

Project Overview:

The project consists of a Residential Building (Basement + Ground Floor + 10 Typical Floors), designed according to modern structural engineering codes to ensure maximum safety and cost-efficiency.

Key Structural Features

- Structure: RC frame with shear walls to resist seismic & wind lateral loads.
- Efficiency: Optimized column layout for maximum space and low steel waste.
- Modeling: Advanced 3D analysis for precise behavior under all load conditions.

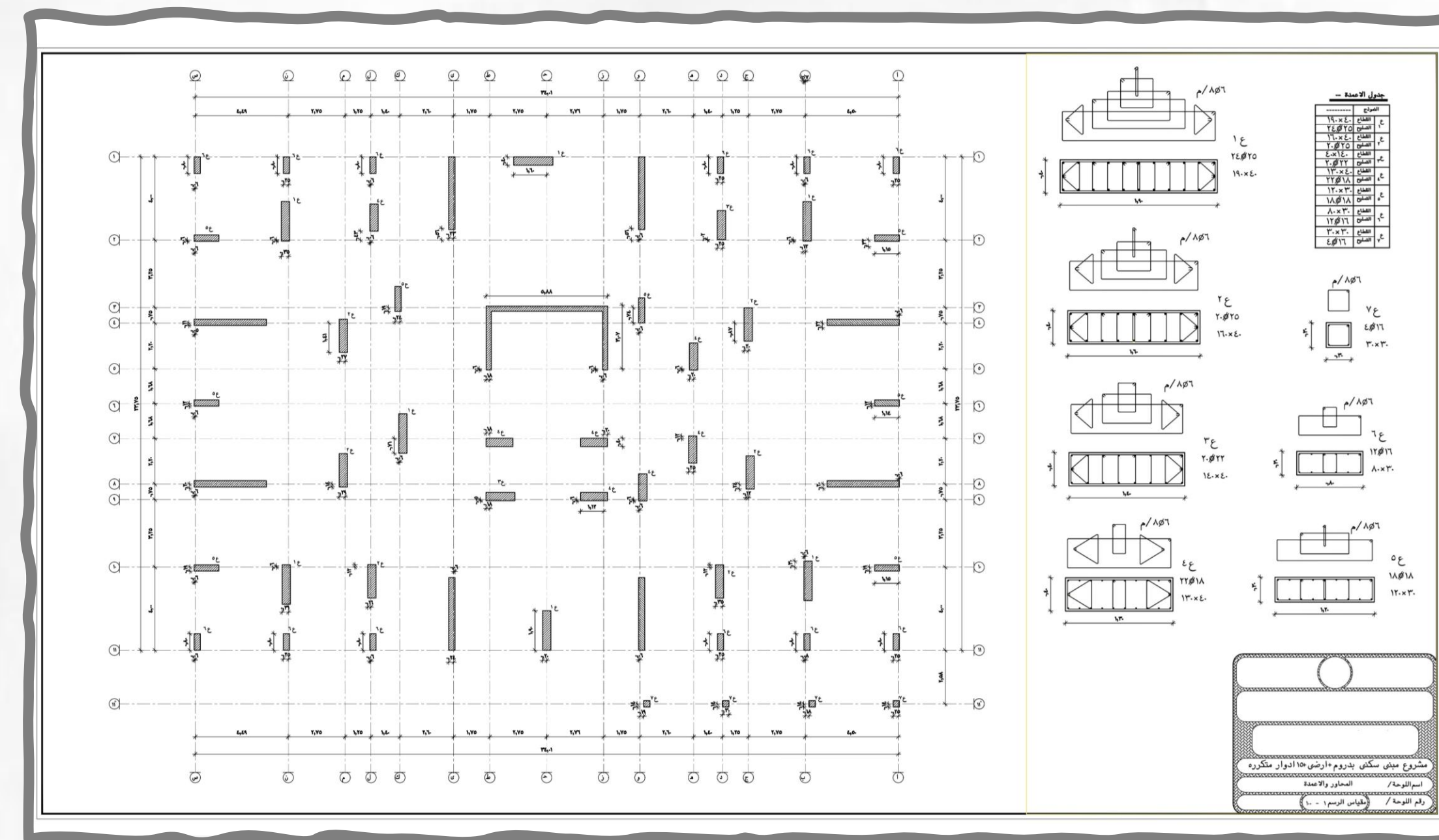
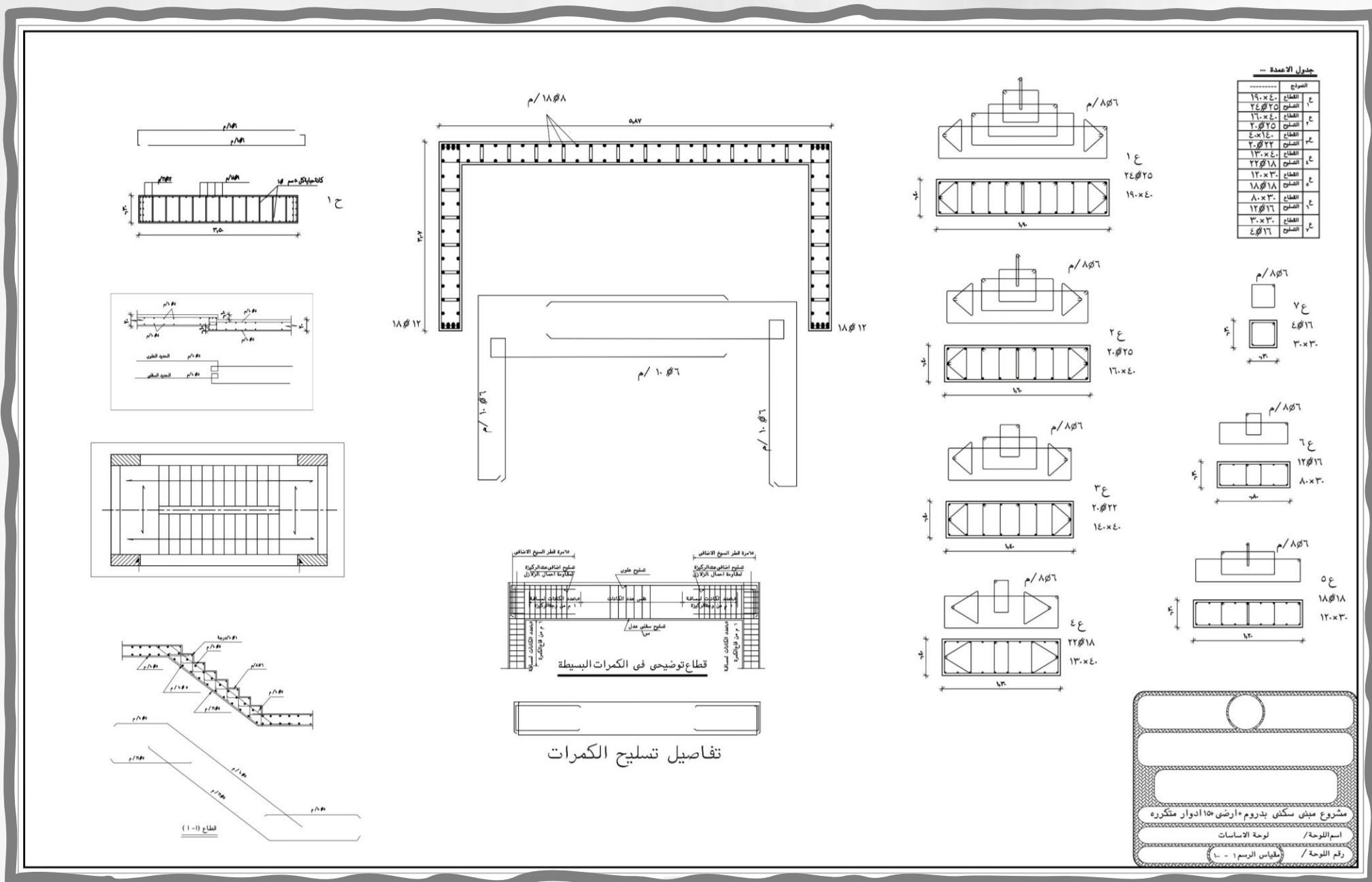
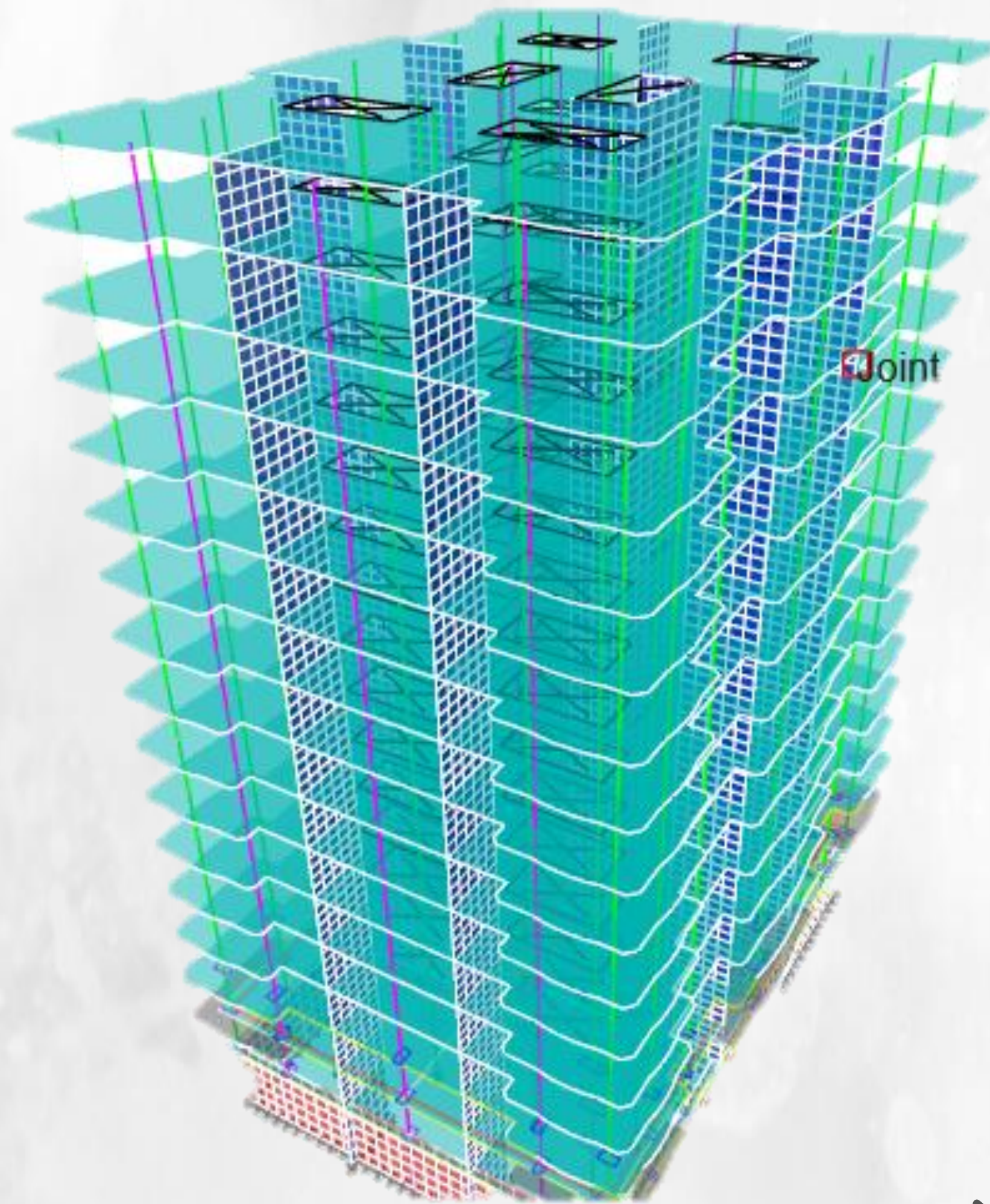

Integrated Residential Tower: Structural Analysis & Design

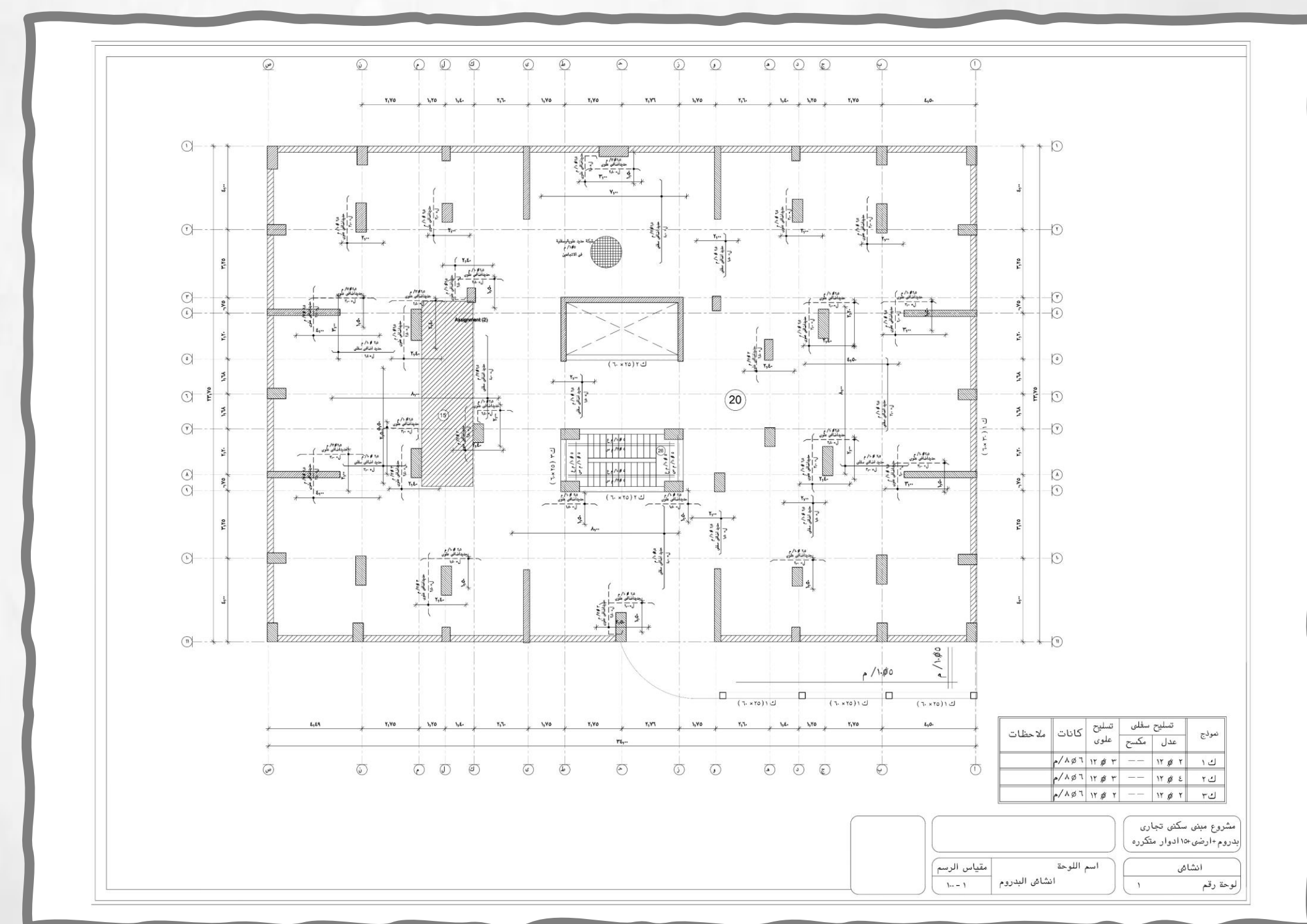
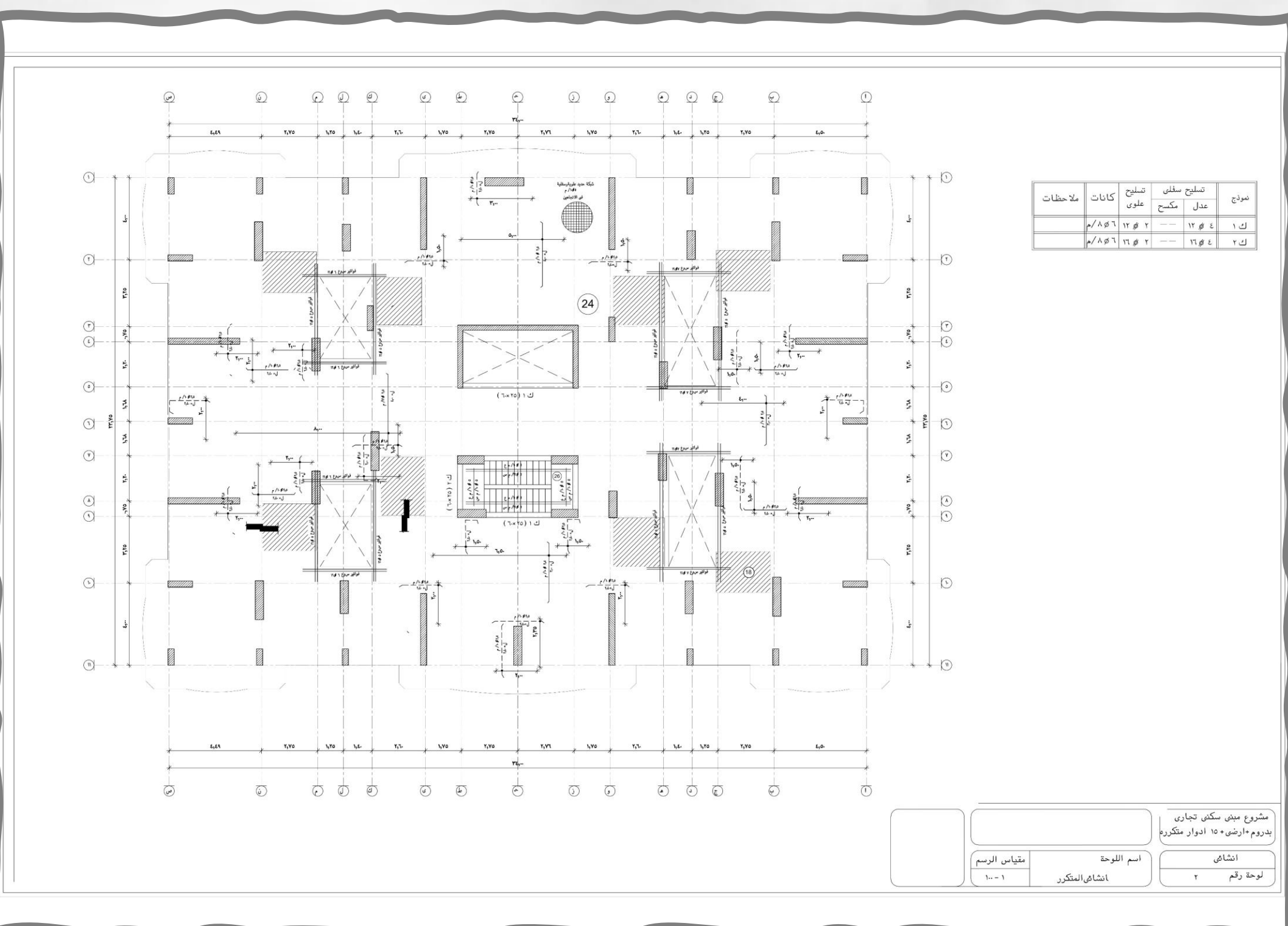
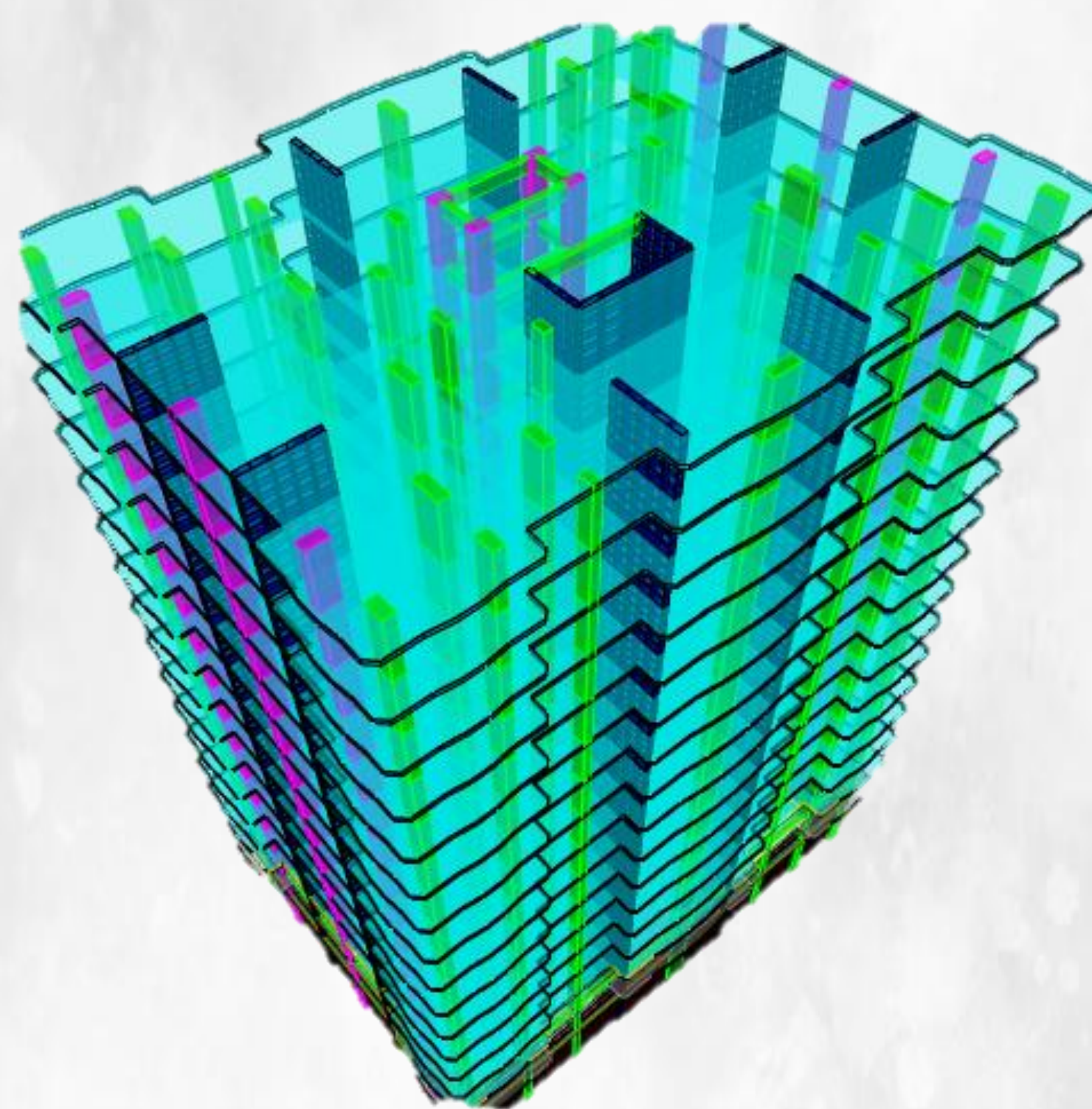
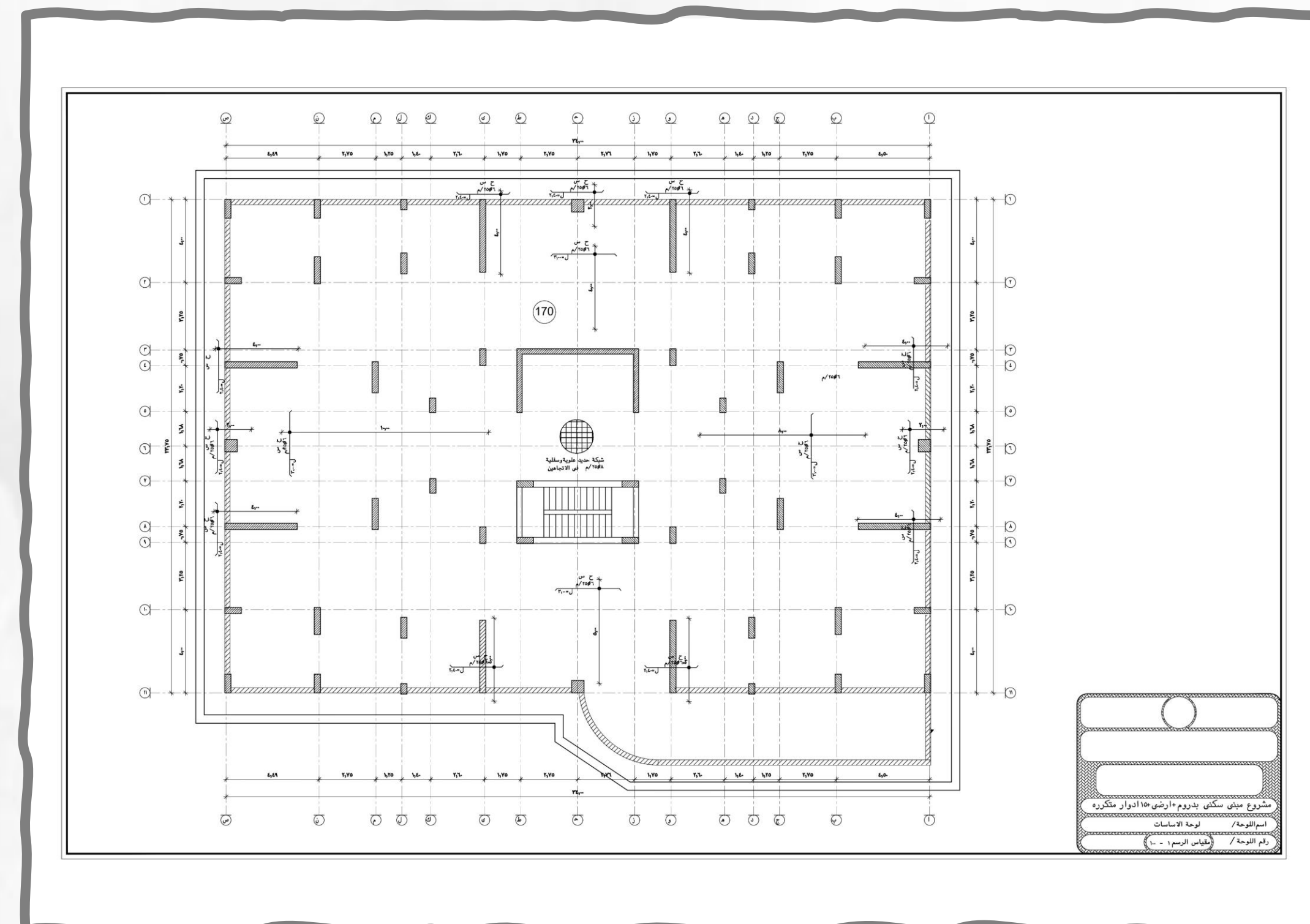
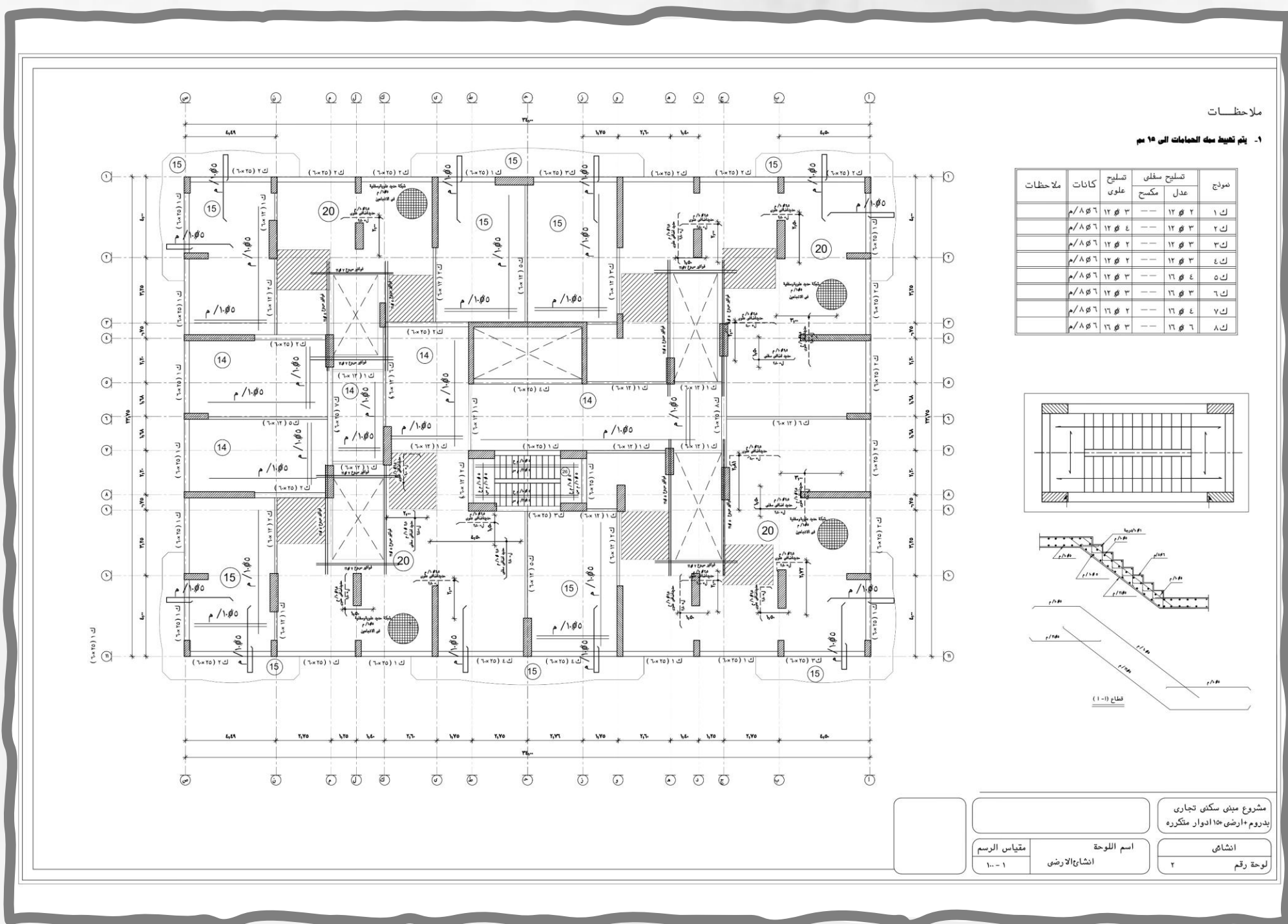

Prepared By

Ahmed Saber Ahmed
Ahmed Ayman Abdelrahman
Abdelrahman Nabil Helmy
Ibrahim Mohamed Elmalh

Dean of the Institute :

Prof. Dr. Abed Mahmoud Ahmed Gad
Head of the Department:
Assoc. Prof. Dr. Ahmed Mostafa Afifi

Supervisor

Dr. Mustafa Anter
Assistant Lecturer: Eng. Eman Omer